

Black Spot Project - Mt Nebo Rd near D'Arcy Kelly Rd intersection

Scope

This project extends along a 140m section at Mount Nebo Road near the Darcy Kelly Road intersection. The scope of the work includes widening the carriageway on the outside of a bend, improving consistency of curve and camber, improving comprehension of curve with enhanced road markings and signage, reducing impacts of road side hazards by installing crash barriers, and building-up road shoulders to match new surface profile.

Crash Summary

The need for this project was identified as a black spot based on crash history involving 4 motorcycles and 2 cars over period 2013 – 2016. All 5 of the crashes involved vehicles travelling east around a substandard left hand curve with poor delineation and poor superelevation.

Funding

Council has secured 100% grant funding from the Federal Government. The estimated project cost is \$490,600

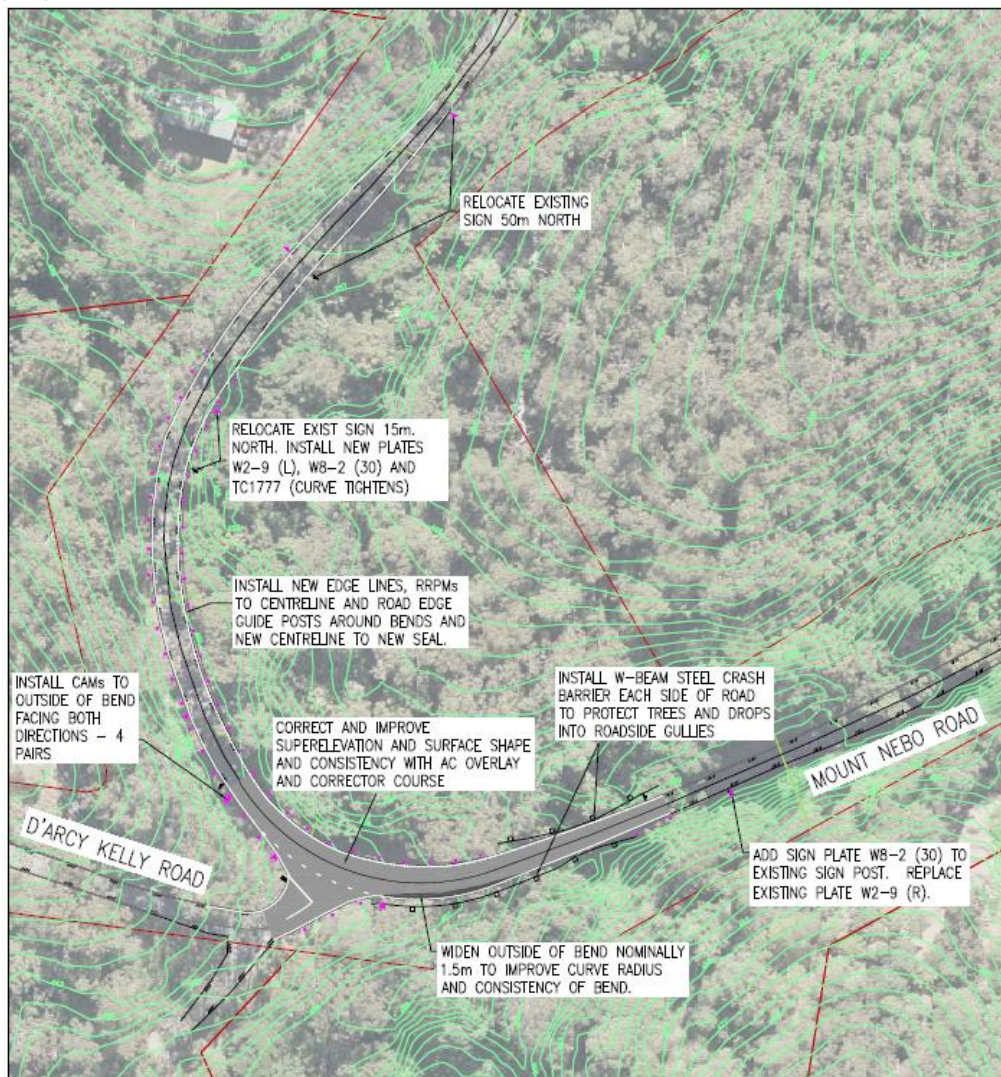

Figure - Concept plan of proposed black spot project at Mt Nebo Rd near D'Arcy Kelly Rd intersection